

Ashe County

Planning Department

Staff Report

12/30/2019

RE: Boundary Lien Agreement

Summary:

Randy Rhodes and Chris Barr will be on hand to discuss a property sale just south of the old Jefferson School, now the Sharing Center. In surveying the property, Randy believes there is an inconsistency with the existing survey maps, deeds, and tax maps that could be resolved with a boundary line agreement. Because the agreement could mean the conveyance of property, the Board must approve or deny the agreement. The end result, would be a map establishing a shared property line between the two properties.

Attachments:

1. Map
2. Plat



Ashe County
150 Government Cir, Suite 2400
Jefferson, NC 28640

Ashe County

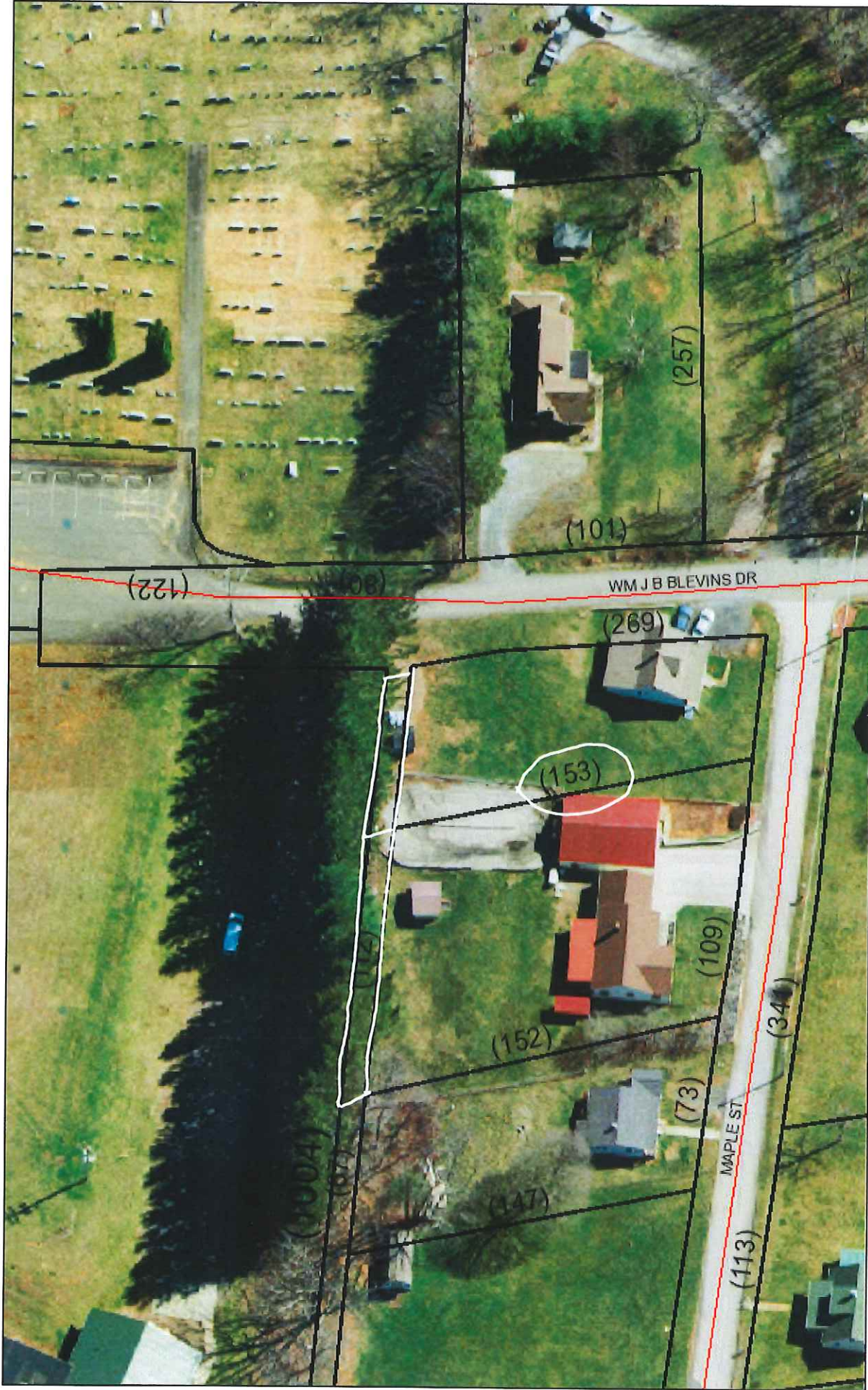

December 30, 2019

-  airport_point
-  Roads
-  Secondary Roads/Drives
-  Parcels
-  Fire Stations
-  Main River & Creeks
-  West Jefferson ETJ
-  County Boundary

1:693

0 0.005 0.01 0.02 mi

0 0.0075 0.015 0.03 km

Sources: Esri, HERE, Garmin, USGS, Intermap, INCREMENT P, NRCan, Esri Japan, METI, Esri China (Hong Kong), Esri Korea, Esri (Thailand),

1-16

